RISTEX
Research Institute of Science and Technology for Society

Co-Creation of Knowledge
for Building Society
One Step into the Future

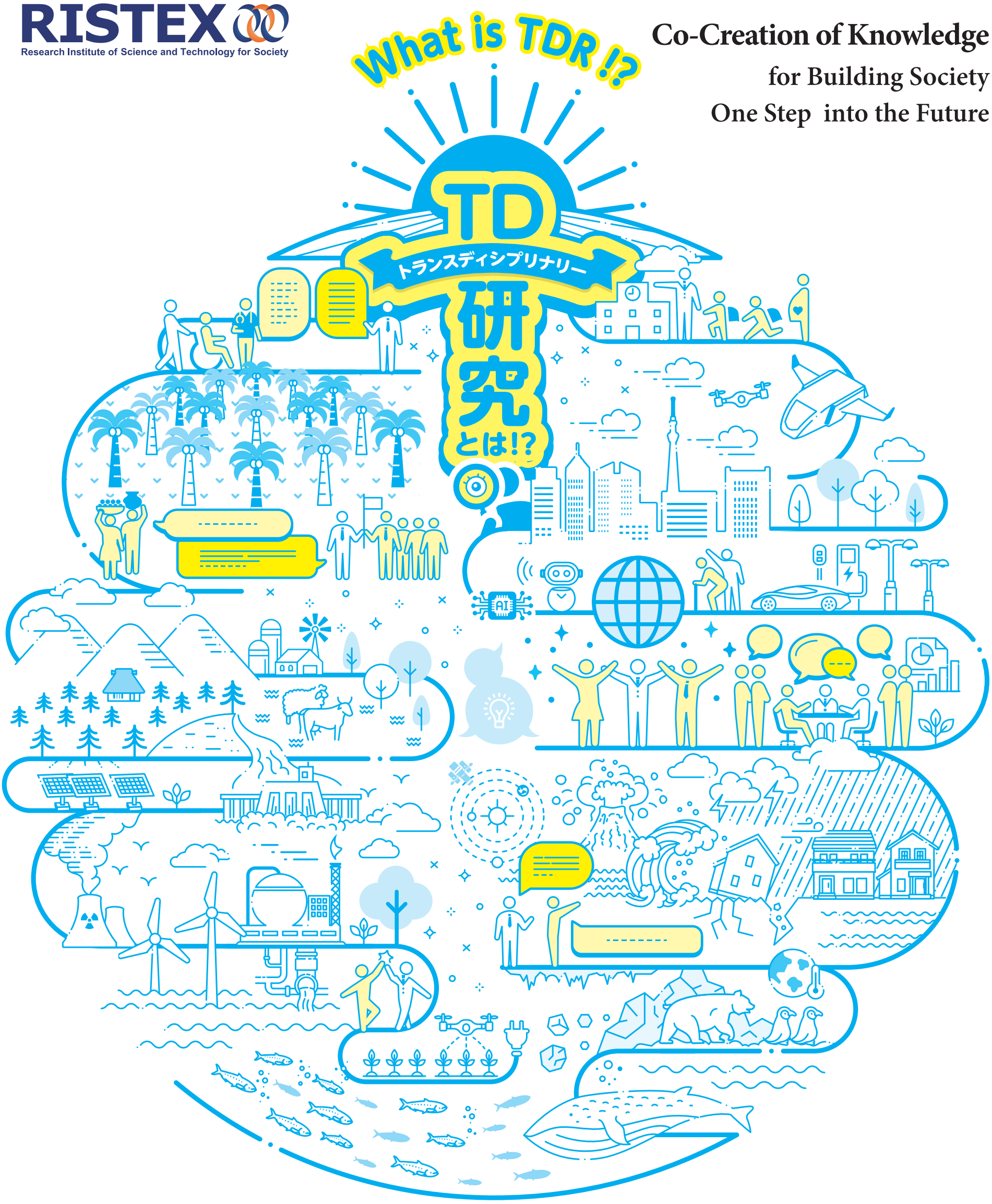

Today we are faced with a wide variety of problems, including 'wicked problems' such as global environmental problems, which are complex, uncertain, and of which solutions are hard to define and attain. Similar problems also exist in local communities, and in the relationship between rapidly advancing science and technology (S&T) and society.

Transdisciplinary Research (TDR) is a type of research which is conducted by a close collaboration between researchers and stakeholders of the social issue that needs to be resolved, and the collaborative effort is required all the way through from designing and conduct of R&D, to the social implementation of outputs.
Co-creation of knowledge by a joint effort between researchers of necessary disciplines and stakeholders engaged in the social issue - RISTEX supports such transdisciplinarity.

Research Institute of Science and Technology for Society (RISTEX)
Japan Science and Technology Agency (JST)

JST Tokyo Headquarters (Science Plaza)
5-3, Yonbancho, Chiyoda-ku, Tokyo 102-8666, Japan
Phone +81-3-5214-7493 Fax +81-3-5214-0140
https://www.jst.go.jp/ristex/

Check!

Check our movie, too!
https://youtu.be/-NGvhtbhwSE